

INTRACARE'S

Circle of Friends

Name: _____

Address: _____

City/State/Zip: _____

Daytime phone: _____

Email: _____
(optional)

I/We wish to make a gift to IntraCare Behavioral Health and attached is a check/money order in the amount of \$ _____.

This gift is made: in memory of in honor of N/A

We will acknowledge your memorial or tribute gift and send an appropriate letter to the person(s) you indicate below. (The amount of your gift will not be mentioned).

Name: _____

Address: _____

City/State/Zip: _____

Employees: To make a gift through payroll deduction, please contact Human Resources.

_____ Please check here if you do not want your name or the level of your gift made public (the amount of your gift will not be made public).

Please make your contribution payable to

IntraCare Behavioral Health Foundation

and mail it and this form to:

IntraCare North Hospital
Attn: IntraCare's Circle of Friends
1120 Cypress Station Drive
Houston, Texas 77090
281.893.7200

INTRACARE'S

Circle of Friends

In memory of



Alice Hiniker, PhD

December 14, 1945 - July 9, 2001

During a tribute in July 2003, those who knew Dr. Hiniker attributed these characteristics to her:

- | | | |
|---------------|------------|---------------|
| Ethical | Respectful | Elegant |
| Graceful | Visionary | Courageous |
| Pure of Heart | Supportive | Compassionate |

Her presence continues to be felt at IntraCare by those who knew her and who pass on to others her commitment to, and passion for, those we serve.

IntraCare Behavioral Health Foundation

IntraCare Behavioral Health Foundation was established to operate for the benefit of IntraCare North Hospital. The Foundation accepts gifts on behalf of the hospital. The Foundation helps to accomplish the mission and priorities of the hospital through fundraising, gift management and stewardship.

IntraCare Behavioral Health Foundation and IntraCare North Hospital are not-for-profit. Your gift is tax deductible to the extent allowed by law.

Thank you for your generous support of IntraCare.

IntraCare Behavioral Health Foundation
 IntraCare North Hospital

~ 1120 Cypress Station Drive ~ Houston, Texas 77090 ~

www.intracare.org

INTRACARE'S

Circle

of

Friends

INTRACARE BEHAVIORAL HEALTH

INTRACARE'S

Circle of Friends

IntraCare's **Circle of Friends** is dedicated to the memory of Alice Hiniker, PhD and provides a way for donors to contribute financial or in-kind gifts to IntraCare Behavioral Health. Dr. Hiniker, with her husband, founded what is now IntraCare North Hospital in 1988.

In keeping with Dr. Hiniker's passion that our patients are well cared for in a pleasant surrounding, gifts will be dedicated to:

- Providing clothing to patients in need.
- Recreational activities for patients, e.g., children's toys, gym equipment.
- Maintenance and/or renovation of the hospital.
- Program specific support.
- Other purposes as identified and approved by the Board of Directors.

HOW TO MAKE A GIFT

- Gifts of cash or by check or money order are accepted.
- Employees may choose to make an ongoing gift through payroll deduction.
- **Randalls Good Neighbor Program**—link your "Remarkable Card" to IntraCare's Charity # **11099**.
- In-kind gifts of new/gently used clothing, new undergarments, toys, games and DVDs are needed (some restrictions apply).

WHO YOUR GIFT HELPS

"The word care in "IntraCare" is a good description of this hospital—it is very comfortable."

16 year old male

"I liked how nice the staff was and how they talked nicely. Everything was fine—just going to bed early was a drag! LOL! ☺."

14 year old female

"Nice atmosphere. The staff kept a professional attitude at all times and handled themselves extremely well, making for a comfortable visit."

39 year old female

"It was fun. People were nice. They helped her without hurting her feelings."

Parent of a 9 year old female

"IntraCare Hospital staff helped me face my problems in a loving and caring manner. The help I received made it possible for my family and me to move forward and live a happy life together. I will always be grateful."

43 year old male

"I like the fact that being here has helped me realize how much my family loves me."

15 year old female

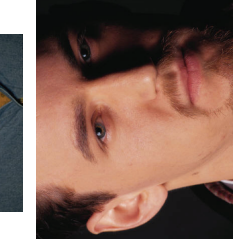
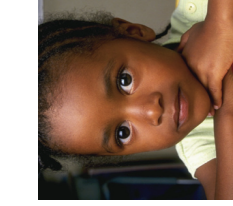

ABOUT INTRACARE

Located in north Houston, IntraCare North Hospital serves the greater Houston area, it provides a continuum of behavioral health services for children, adolescents and adults including:

- Psychiatric and Chemical Dependency Services
- Assessment and evaluation, 24 hours a day, seven days a week
- Crisis stabilization
- Education groups
- Social and therapy services
- Activities therapy
- Comprehensive and individualized treatment and discharge planning

Children's Services

- Children ages 4 to 12
- Inpatient Treatment Program
- Day Treatment Program

Adolescent Services

- Teens ages 13 to 17
- Inpatient Treatment Program
- Day Treatment Program
- Intensive Outpatient Program (IOP)

Adult Services

- Adults 18 and older
- Inpatient Treatment Program
- Day Treatment Program
- Intensive Outpatient Program (IOP)
- Electroconvulsive Therapy (ECT)